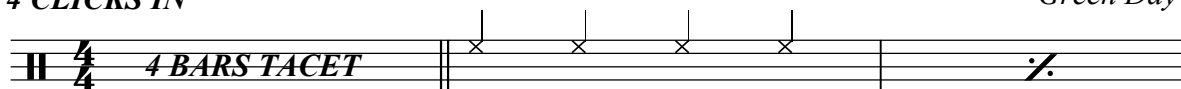
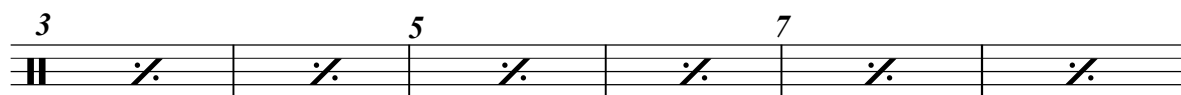

WAKE ME UP WHEN SEPTEMBER ENDS

♩=104

4 CLICKS IN

'SUMMER HAS COME & PASSED'

In the style of
Green Day*p*

'LIKE MY FATHERS'

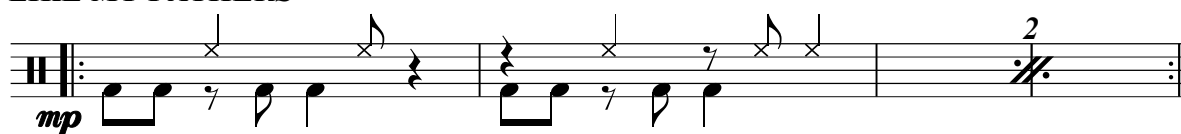

'HERE COMES THE RAIN'

'AS MY MEMORY RESTS'

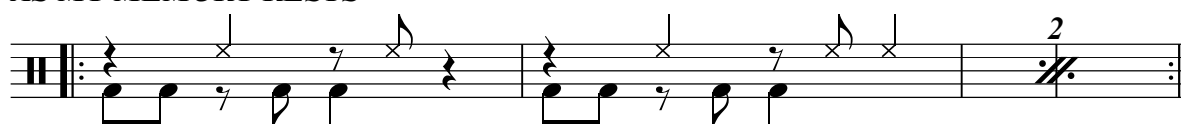

1X 'SUMMER HAS COME & PASSED'

2X RING OUT THE BELLS

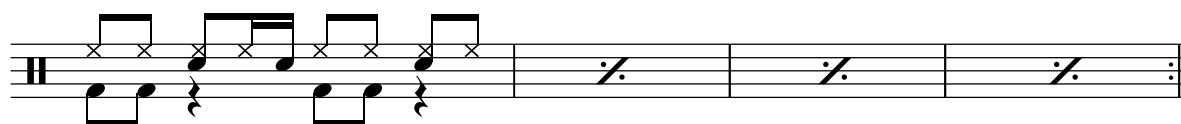

'HERE COMES THE RAIN'

WAKE ME UP WHEN SEPTEMBER ENDS

'AS MY MEMORY RESTS'

GUITAR

**'SUMMER HAS COME
AND PASSED'**

AND PASSE

2

[illegible]
